

Golden Retriever Club of San Diego

Saturday & Sunday August 24 & 25, 2019

Trial Hours 7:00am –4:00pm

Judging will commence at 8:30 AM on Saturday and 8:00 AM on Sunday

Green Oak Ranch is a private facility – there will be a guard at the gate – tell him/her that you are with agility and they will let you in!

NO ALCOHOL ALLOWED – SMOKING IN DESIGNATED AREA ONLY!

I have a map of the facility at the end to indicate where we are – follow the road over the bridge and turn left – park in the lot next to the field. Overflow parking is on the other side of the field.

Schedule of Events

Thank you for your entry. This is the second confirmation of your entry into the Golden Retriever Club of San Diego agility trials on August 24 & 25, 2019. Please check your confirmation carefully. If there are any errors, please contact Karyn at shelties259@gmail.com. If you need to make corrections, please put "GRCSO" in your subject line.

This judging schedule and the running order (contingent on move-ups not received) is on the website, www.LyndaTjarksAgility.com. They will be with the listing for the club under •Upcoming Events•

NOVICE AND OPEN COMPETITORS

If you have any questions or need help with anything, please come to the score table and someone there will be happy to help you. If this confirmation is confusing to you and you need some further explanation e-mail shelties259@gmail.com and Karyn will help you make sense of it.

MOVE-UPS

All pre-show move ups must be received by **6pm, Monday, August 19, 2019**. The AKC requires move-ups to be in writing. You may send an email for a move-up to shelties259@gmail.com with your name, your dog's call name, the name & date of the trial and what class you want the dog to be moved to. If you miss the deadline for move-ups, you may move your dog up the first day of the show for any **subsequent** days even if you are not showing a dog that day. In addition, a friend may do the move-up for you if you are not there. However, you may not move up the day of the show for that day.

There will be day-to-day move-ups at the show provided the Trial Secretary receives them within 15 minutes after the end of the last class. There will be no move-ups in the morning before the start of the trial.

However, a dog which has been entered in a Novice "A" class for which it is not eligible to be entered in due to class restrictions on the dog or handler may be moved to the Novice "B" class under the following conditions: The request for the move must be in writing and presented to the superintendent or trial secretary at least 30 minutes prior to the start of each trial. The request must state the reason and justification for the move from the Novice "A" class to the Novice "B" class.

DIRECTIONS to Green Oak Ranch, 1237 Green Oak Rd., Vista, CA 92081

Traveling on the 5 from the North or South:

Exit onto CA-78 East toward Vista/Escondido. In 9 mi. take Exit 9 onto Sycamore Ave and turn right. In .8 mi turn right onto Green Oak Rd. The destination is on your right.

Traveling East or West on CA-78:

Take Exit 9 onto Sycamore Ave. Turn south on Sycamore and travel .8 mi. Turn right onto Green Oak Rd. The destination is on your right.

SET UP AND SECURITY:

Set up is Saturday morning! We will be unloading the trailer around 6 AM. This is a private facility. We will not have security of our own. Leave belongings at your own risk.

No RV Parking at this site.

MEASURING:

Our judge is a volunteer measuring official. He will be available to measure your dog for an official height card before the Master/Excellent classes, Open classes and Novice classes.

JUDGE:

Craig Josling - Saturday & Sunday - All Classes

CHECK-IN AND RUNNING ORDERS:

Listed below are **estimated** arrival times for each day. Start times are listed for each day. **Be aware the start time is different on Sunday.**

Both days are one judge, two ring trials A, B and Preferred will run concurrently in all Classes All classes will run small to tall (Ex/Master within the groups)	
<u>SATURDAY</u> First dog on the line at 8:30 AM	
<u>SAT CHECK IN TIMES</u>	<u>SAT RUNNING ORDER</u>
FAST checks in at 8:00 AM	Walk/run FAST in the JWW ring—first dog on line at 8:30 AM
Estimated arrival for Ex/Master 4 – 16” - 8:30 AM	walk/run Excellent/Master STD 4 -16”
Estimated arrival for Ex/Master 20 - 24” - 11:00 AM	walk/run Excellent/Master JWW 4 -16” walk/run Excellent Master STD 20 – 24”
Estimated arrival for Premier Std - 1:00 PM	walk/run Excellent/Master JWW 20 – 24” walk/run Premier STD
Estimated arrival for Open - 1:30 PM	walk/run Open JWW
Estimated arrival for Novice - 2:00 PM	walk/run Open STD walk/run Novice JWW walk/run Novice STD
<u>SUNDAY</u> First dog on the line at 8:00 AM	
<u>SUN CHECK IN TIMES</u>	<u>SUN RUNNING ORDER</u>
T2B checks in at 7:30 AM	Walk/run T2B in the STD ring
Estimated arrival for Ex/Master 4 - 16” - 8:00 AM	walk/run Excellent Master 4-16” JWW walk/run Excellent/Master 4 – 16” STD
Estimated arrival for Ex/Master 20 - 24” -10:30 AM	walk/run Excellent/Master 20 – 24” JWW walk/run Excellent/Master 20 - 24” STD
Estimated arrival for Premier JWW - 12:00 PM	walk/run Premier JWW
Estimated arrival for Open - 12:30 PM	walk/run Open STD walk/run Open JWW
Estimated arrival for Novice - 1:00 PM	walk/run Novice STD walk/run Novice JWW

Veterinarian:

Note: listing of veterinarian is not an endorsement.

Veterinary Specialty Hospital North County 7.6 miles from site

2055 Monteil Rd., San Marcos CA 92069

760-466-0600

OPEN - 24 hours a day, 365 days a year for emergency services

Directions to Vet: Go south on Sycamore Ave Merge onto CA-78 E . In 6.2 mi take Nordahl Rd exit 15. Turn Left onto Nordahl Rd. Turn right to Monteil Rd. 2055 Monteil Rd is on the Right.

WORKERS: THANK-YOU, THANK-YOU, THANK-YOU

Pam Metzger will contact you separately regarding your assignments.

Workers will receive a delicious lunch and drinks for the 1st class worked. Second and subsequent classes will earn you vouchers (dependent on class size) for use at future trials. These vouchers are nontransferable and expire in one year. If you can work contact Pam at K9Volunteers@rocketmail.com

JUDGING PROGRAM*(Contingent Upon Move-Ups Not Yet Received)*

<u>Day</u>	<u>Group</u>	TOTAL of All Groups	STANDARD		JWW	
			<u>Entered</u>	(4,8,12,16,20,24,24C)	<u>Entered</u>	(4,8,12,16,20,24,24C)
Sat	Excellent	238	104	(3, 22, 15, 24, 30, 7, 3)	108	(3, 25, 16, 25, 30, 6, 3)
	Ex/Master FAST		26	(0, 4, 4, 11, 7, 0, 0)	0	(0, 0, 0, 0, 0, 0, 0)
	Open FAST		5	(0, 0, 2, 2, 1, 0, 0)	0	(0, 0, 0, 0, 0, 0, 0)
	Novice FAST		5	(0, 2, 1, 0, 1, 1, 0)	0	(0, 0, 0, 0, 0, 0, 0)
	Premier	19	19	(0, 2, 3, 3, 6, 1, 4)	0	(0, 0, 0, 0, 0, 0, 0)
	Open	32	12	(0, 0, 2, 3, 6, 1, 0)	15	(0, 0, 3, 4, 6, 2, 0)
	Novice	29	13	(0, 1, 5, 3, 3, 1, 0)	11	(0, 1, 3, 3, 3, 1, 0)
	Total Runs	318	184		134	
	Total Dogs	139				
Sun	Excellent	201	99	(3, 20, 16, 20, 30, 8, 2)	102	(3, 22, 17, 20, 31, 7, 2)
	Premier	20	0	(0, 0, 0, 0, 0, 0, 0)	20	(0, 2, 4, 3, 7, 1, 3)
	Open	23	12	(0, 1, 2, 2, 5, 1, 1)	11	(0, 0, 2, 4, 3, 2, 0)
	Novice	30	14	(0, 1, 4, 4, 3, 2, 0)	16	(0, 2, 3, 4, 4, 2, 1)
	T2B	25	0	(0, 0, 0, 0, 0, 0, 0)	25	(0, 5, 5, 8, 6, 0, 1)
	Total Runs	299	125		174	
	Total Dogs	131				

DOWNLOAD PREMIUMS at www.LyndaTjarksAgility.com as they become available:

CHECK PREMIUMS FOR WHERE TO SEND YOUR ENTRY FORMS!

Aug 30 – Sept 2 – Golden Retriever Club of Greater Los Angeles, Industry Hills Expo Center
Earn/Redeem Vouchers

Sept 21 – 22 – German Shepherd Dog Club of San Diego, Green Oak Ranch, Vista
Earn/Redeem Vouchers

Oct 26 & 27 – Golden Retriever Club of San Diego HVOC, Escondido
Earn/Redeem Vouchers

Lynda Tjarks
Agility Trial Secretary
www.lyndatjarksagility.com

The yellow line is where you drive and park in that area at the end.
The green circle indicates the building that has the bathrooms – (the door on the left).

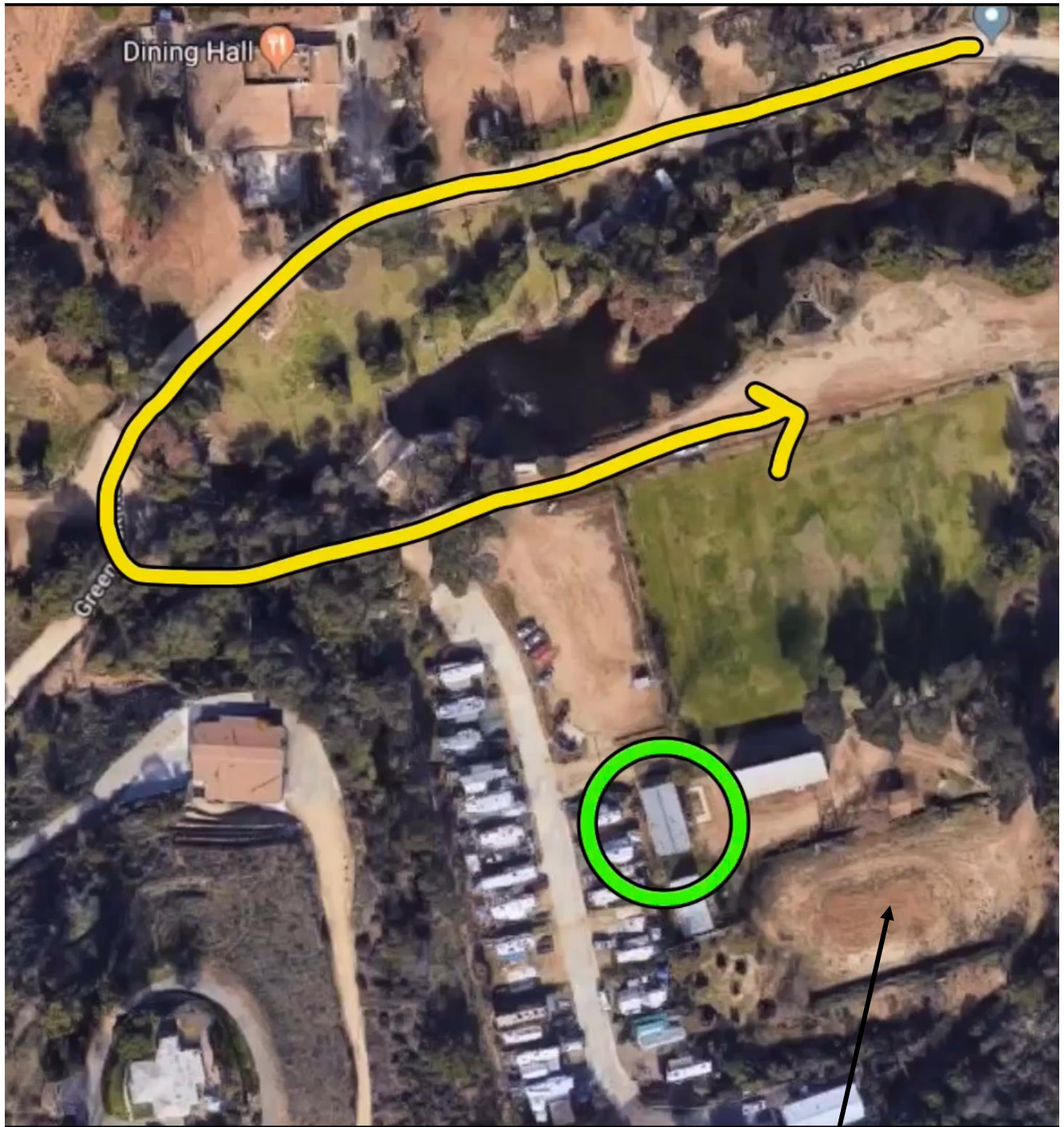

This is where the overflow parking is